BANNERFRAME

FRAMED BANNER TENSION SYSTEM

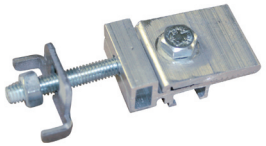

TENSION CLAMPS

Our patented super strength alloy clamps grip on the banner edges behind the elegant frame, and tension the banner without damaging it or the need to perforate or insert eyelets. Allowing you to reuse your banners in the future.

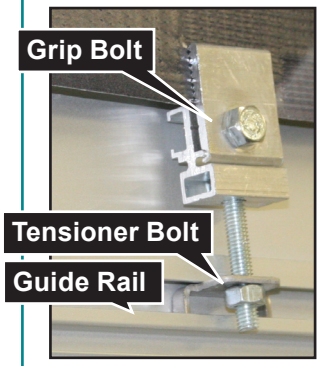

GET IN THE GROOVE

Insert the clamp guide into the groove on the frame. You can slide the clamp into position. Clamp it onto the banner and tighten the size 10 bolt. Adjust the tension with the size 10 bolt below.

We have a recommended sequence to install these, starting with the top corners and then the bottom corners, followed by installing extra clamps to tension the banner fully.

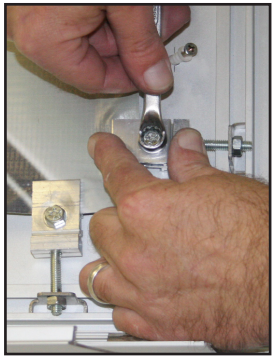

TENSION IS EASY TO HANDLE

All you need is a number 10 spanner and installing the graphic takes a few minutes.

The clamps distribute the tension and ensure there are no sags or creases.

We recommend that you use a tension clamp every 50cm.

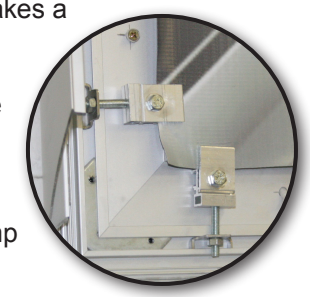

www.clip-tite.co.za

Tel: (011) 444-3648

E-mail: info@clip-tite.co.za

Unit 5, Centre Point Building,

24 Old Main Pretoria Road, Wynberg

HOW TO USE

Installing banner graphics into the frame is really simple and easy to do.
It only takes a few minutes and can be done by a single installer.

STEP 1 - Start on the top corners and install the top left and top right banner horizontal clamps. Slide the clamps left and right to remove all creases across the length.

STEP 2 - Install the left and right vertical clamps to hold the top left and right of the banner in place.

STEP 3 - Install the bottom left and right horizontal clamps, slide to take up the slack on the banner.

STEP 4 - Install the vertical clamps on the bottom left and right of the banner to tension the banner.

STEP 5 - Install vertical and horizontal clamps at the midpoints of the vertical and horizontal.

STEP 6 - Add in extra banner clamps as you needed to take up any remaining slack on the banner graphic. We do recommend a clamp every 50cm.

STEP 7 -
Close the frame and you are done!